



# HILLSBOROUGH e-News

## Township News

### **Outdoor Dining Blossoms in Hillsborough Amid Pandemic - 18 Local Food Establishments are Offering Outdoor Dining**

Whether you have travel plans for the upcoming holiday weekend or are staying local, options for outdoor dining in Hillsborough run the gamut in variety. Last month Township Officials assisted local food establishments through the temporary outdoor dining permit process resulting in 18 local food establishments offering outdoor dining as an option in addition to carry out and delivery.

“Amid the COVID-19 pandemic, we have been creative in supporting our local businesses and when Executive Order 150 permitted outdoor dining, our Township Departments collaboratively fast tracked temporary permits to further assist our business community,” stated Mayor Doug Tomson.

Be sure to visit the Township website Guide to Restaurants at <https://hillsborough.311.town/#Restaurants> to see where you can dine al fresco, carry out or have delivery.

“Support our local businesses and dine local,” concluded Mayor Tomson.



Cafe Graziella

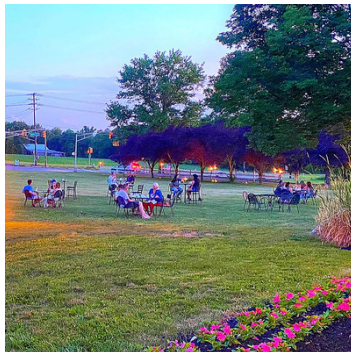

The Landings



Joe's Pizzeria & Restaurant

### **Hillsborough Parks and Recreation Announcements**

#### **Summer Scrimmage Series**

Sign up today for our Summer Scrimmage Series for non competitive and low key soccer and softball games. Registration deadline is July 16th. [To register.](#)



### Summer In-Person / Virtual Programs

Hillsborough Parks & Recreation is proud to begin offering in person/virtual programs such as Art in the Park, Hip-Hop Dance, Bricks 4 Kidz and many more with registration starting today June 19th, at 5:00 pm.

Residents can now sign up for both virtual and in person programs. Continue to check the Parks & Recreation [website](#) and social media accounts for future release dates and information.



## 2020 Primary Election Information

### Somerset County 2020 Primary Election Updates

- Per Executive Order 144, registered, active, Democrats and Republicans will be mailed ballots automatically. Unaffiliated and Inactive voters will be mailed a special application that they can use if they would like to receive a ballot for the July 7th Primary. That application can also be [printed here](#) and mailed.
- [Somerset County Clerk Launches 'How to Vote by Mail' Video.](#)
- [For additional election information from Somerset County.](#)

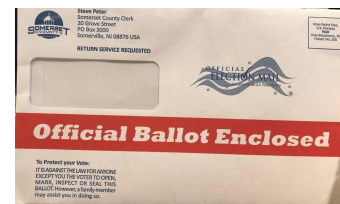

### Additional Primary Election Updates:

- The Primary will be held on July 7th.
- All registered Democratic voters will receive a Democratic Mail In Ballot, with pre-paid postage.
- All registered Republican voters will receive a Republican Mail In Ballot, with pre-paid postage.
- All registered unaffiliated and inactive voters will receive a Mail In Ballot Application, with pre-paid postage.
- To receive the ballot by mail, the application must be received by the *County Clerk* seven (7) days prior to the election. A voter may also return the application in person to the *County Clerk* until Election Day, but the voted ballot must be returned by 8 pm.
- The *County Clerk* cannot accept faxed or emailed copies of a Application for Vote by Mail Ballot, unless you are a Military or Overseas Voter, since an original signature is required.
- There are only 3 polling locations for this Primary in Hillsborough - the Municipal Building, Mary, Mother of



God Church and Auten Road School.

- All other voters who visit a polling location will be required to vote on a provisional ballot.
- In person voting will be via provisional ballot only, unless the voter is visually impaired or otherwise certifies to a disability which requires an accessible voting machine.
- Please visit the state website at <https://www.nj.gov/state/elections> for more information.

#### Returning Primary Election Voted Mail-In Ballots:

- There is a drop box for ballots just outside the front entrance of the Hillsborough Municipal Building.
- There will also be drop boxes located in [several locations throughout the County](#).
- All voted ballots must be in a drop box, delivered to Board of Elections, by 8:00 pm on Election Day.
- Voted ballots can be mailed to the Board of Elections at 20 Grove Street in Somerville - they must be postmarked by 8:00 pm on Election Day.
- Voted Mail In Ballots will not be accepted at the Polling locations.



#### Somerset County Clerk Announces Extended Hours Clerk to Assist Voters with Obtaining Ballots Prior To July 7 Primaries

The Somerset County Clerk's office will hold extended hours leading up to the July 7 Democratic and Republican primaries to issue vote-by-mail ballots, including being open on Friday, July 3. Any eligible voter who has not cast a ballot in this primary election can come to the Somerset County Administration Building at 20 Grove Street in Somerville during office hours to request and obtain a ballot. [Read more.](#)

#### Food Distribution Event for Any Hillsborough Resident To Be Held On July 15th

This event has been made possible by the generosity of Atlantic Rehabilitation Institute and Derstine's in collaboration with Hillsborough Township and the Community Assistance Network. The event will be held on Wednesday, July 15th from 9:00 am to 11:00 am or until the items run out. It will take place at the Willow Road Complex on Willow Road directly across from Valinor Rd. [On-line registration is required](#). Seniors may register by calling the Social Services Department at 908-369-3880.

**FOOD DISTRIBUTION EVENT**  
Open to any Hillsborough Township resident

**Wednesday July 15, 2020**  
**9:00 am - 11:00am**  
or until the items run out

•Registration required  
•This is a no contact event  
•Items will be placed directly in your vehicle's trunk  
•Residency will be verified at the time of pickup by showing your drivers license  
Visit the Hillsborough Township web page at [Hillsborough-nj.org](http://Hillsborough-nj.org)  
Seniors may register by calling the Social Services Department at 908-369-3880

1 Unit contains the following:  
(all box weights are approximate)

Milk - 1 Gallon  
Cheese - 5 lb Box  
Produce - 10 lb Box  
Protein - 10lb Box  
Residents are permitted a maximum of 2 units per household

The Distribution will take place at the former Willow Road Baseball Complex - on Willow Road directly across from Valinor Rd  
There will be signs to direct you into the parking lot for pickup  
Early arrivals will be asked to leave and return at 8am

A collaborative partnership



*Hillsborough Township  
Municipal Services Open  
to Residents and Businesses*

Hillsborough Municipal Services are open to serve both our residents and business community, despite the Municipal Building being closed to the public. [See the full list of services.](#)

# Department Updates

## Business Advocate:

- There are several Hillsborough Farms open and offering services for our community as an additional resource for food products. For the latest information regarding the Hillsborough farming community, please visit [Experience Hillsborough and click on Hillsborough Harvest](#) or visit the [HBA Facebook page](#).
- Which of your favorite Hillsborough locations are "Open for Business"? Support Hillsborough's Local Businesses!



Below are photos of Hillsborough Township Departments delivering the services that you have come to expect from Hillsborough Township.

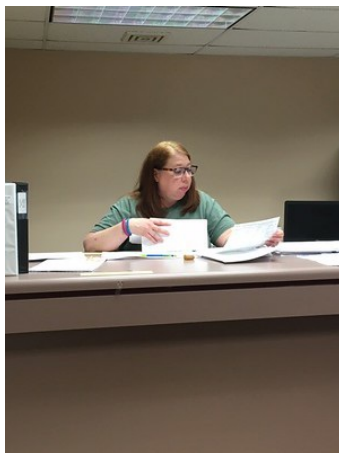

Assessor:  
Assessor Secretary Deb Ng working on a mailing campaign



Public Works:  
DPW Director Rich Resavy and Dr. Obropta, Sustainable Hillsborough Chairman, Director of the Water Resources Program through Rutgers Cooperative Extension visit a site in Hillsborough to explore green infrastructure options

## Township Employment Opportunities

- [Finance Department Clerk](#)
- [Part Time Information Technology Assistant](#)
- [Part Time Building Maintenance](#)

[To apply](#)

## Community News

### [Hillsborough Residents: Don't Forget to Respond to the Census!](#)

The Census is important because it impacts future planning

and funding for infrastructure, future employment, training and healthcare programs. To learn more about the impacts of the census or to complete it online visit the website [2020CENSUS.GOV](https://2020CENSUS.GOV). Take a few minutes and complete your census.



### **Hillsborough Rotary Club Announces Scholarship Winners**



Six Hillsborough residents were awarded post-secondary school scholarships this month by the Rotary Club of Hillsborough. A decades-long tradition for the Club, the scholarship winners were selected from applicants who not only achieved academic excellence, but performed valuable community service in the spirit of Rotary. [Read more.](#)

### **JCP&L Transmission Line Inspections - Low Flying Helicopter Patrol**

Please be advised that Haverfield Aviation will be the helicopter company assisting in the inspections on all JCP&L Transmission Lines, beginning July 6th, 2020 through July 10th, 2020 weather permitting.



The pilot will be in communication with any local airports, when in their airspace. The helicopter will be flying at a speed of about 35-40 mph above or alongside the lines and may circle around for a closer inspection. The helicopter is Black with Red Letter and Tail Number N500LK

### **PSE&G Reminder: Call 811 Before You Dig**

When you call 811, you'll be connected to a telephone network that notifies all New Jersey utilities whose equipment could be affected by digging in the area. The utilities will come to the site and mark the ground where pipes or lines are buried. Proper marking is necessary to protect utilities and avoid interruption of services, property damage or possible injury.



### **Hillsborough Chapter of UNICO Italian-American Seeking Miss UNICO for 2020-2021**

UNICO National Hillsborough Chapter is looking for a young woman who can represent the township's Italian-American community for the 2020-2021 term. Miss UNICO will receive a \$1,000 Scholarship from Hillsborough UNICO. Additional information and application can be found at: [Hillsborough UNICO.org](https://HillsboroughUNICO.org).



### **2020 Girls HHS Future Raider Field Hockey Camp Flyer Registration Final**

2020 Girls HHS Future Raider Field Hockey Camp from Monday August 24th through Thursday August 27th. [Complete the form to register.](#)

## 2020 Girls HHS Future Raider Field Hockey Camp

Monday August 24<sup>th</sup> through Thursday August 27<sup>th</sup>

**HILLSBOROUGH**

**FIELD HOCKEY**

Get ready for your 2020 Field Hockey Season with HHS Girls Field Hockey

- Where: Hillsborough High School Turf Field
- Evening time slots – pricing for 4 nights
  - grades K-2, 8pm to 7pm - \$50.00
  - grades 3-4, 8pm to 7:30pm - \$60.00
  - grades 5-6, 8pm to 8pm - \$70.00
- Participate in age appropriate technical skills, tactical games and scrimmages led by Hillsborough High School Field Hockey Coaching staff and players.
- The gift will be provided - Include your Parents!
- Registration deadline: July 15, 2020

We will adhere to all current Covid-19 Guidelines and if we need to cancel camps, we will issue a full refund

To register:  
Name checks payable to HHS Field Hockey Booster Club and mail with completed form to:  
HHS Field Hockey Booster Club, c/o Brenda Manley, 12 Oliver Court, Hillsborough, NJ 08844

Questions: Brenda Manley @ bmanley55@yahoo.com

## Virtual Summer Health Series – Lunch N' Learn at 12pm

Brought to you by the Elizabeth Public Library, Horizon Blue Cross Blue Shield, Rutgers Cancer Institute of New Jersey, and Cancer Support Community Central NJ

Topics and Dates - [registration required once for all workshops](#)

- July 10 - Finding Health Information You Can Trust
- July 24 - Eating Healthy for Cancer Prevention
- August 7 - LGBT Health and Cancer Prevention
- August 21 - Resource and Self Care for Caregivers
- Spanish language recordings for some of the English Series topics will also be available after the presentations

**Summer Health Series**

Join us at 12pm for a Zoom Lunch and Learn Series on the following dates and topics:

- Finding Health Information You Can Trust**  
Friday, July 10th  
Mya Baranoff, Head of Information & Adult Services, Elizabeth Public Library  
Learn the basics of finding health information and use the web including databases you can access to receive health information. Find out how you can help your health with online journey.
- Eating Healthy for Cancer Prevention**  
Friday, July 24th  
Michelle Jansen, MS, MAI Community Cancer Control Specialist at Rutgers Cancer Institute of New Jersey  
Learn how to protect your plate with cancer fighting foods and the different food groups that promote your health. Learn more about food and how you can help your health with online journey.
- LGBT Health and Cancer Prevention**  
Friday, August 7th  
Doreen Haddad, Community Cancer Control Specialist at Rutgers Cancer Institute of New Jersey  
LGBTQ+ people are at a higher risk for certain cancers and health disparities. Learn how to protect your plate with cancer fighting foods and the different food groups that promote your health. Learn more about food and how you can help your health with online journey.
- Resource and Self Care for Caregivers**  
Friday, August 21st  
Ms. Brenda Manley, RN, MSN  
Member Advocacy and Community Outreach Transformation Unit at Rutgers Cancer Institute of New Jersey  
Learn how to protect your plate with cancer fighting foods and the different food groups that promote your health. Learn more about food and how you can help your health with online journey.

[Click here to register](#)

sponsored by So that no one faces cancer alone!

## Hillsborough-Millstone Municipal Alliance Updates

### Class of 2020 Survival Guide to the Universe

Resources as you head out into the world!

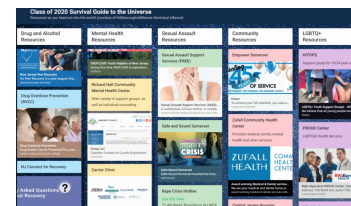

### Reminder from Parents Who Host Lose the Most

Reminder for parents about the consequences of serving underage kids as the summer/grad season approaches. For the safety of your children and our community, please keep this in mind as you celebrate this accomplishment.



## Ground Based Sparkling Devices and Novelties are Now Legal in New Jersey

As the 4th of July approaches, please remember that only certain types of fireworks are legal in New Jersey. When using legal sparkling novelties, remember to wet them down before discarding. [See the reference guide for more information](#). Please celebrate safely!



## RWJBarnabas Health Offers Hydration Tips for Adults and Children -

visit [healthlibrary.barnabashealth.org](http://healthlibrary.barnabashealth.org) to learn about other health tips.



# Hydration Tips

When competing, running or participating in any other physical activity, follow these tips to stay hydrated.

- ▶ Drink four to eight glasses of fluid (32 to 64 ounces) the day before the event.
- ▶ Drink two to three glasses (about 14 to 22 ounces) of fluid before exercise the day of the event.
- ▶ Drink six to 12 ounces every 15 to 20 minutes during exercise.
- ▶ Beware of sports drinks with stimulants like caffeine, as they can be dangerous. They are not recommended before or after exercise.
- ▶ Drink on schedule rather than relying on thirst.
- ▶ Drink during training, as well as competition.

**Each day, set a goal to drink at least eight glasses of fluid.**

Don't limit yourself. Water can come from any beverage – juice, coffee, tea, milk and even soup. However, it is important to be cautious. Caffeine in coffee and tea boosts your body's water output, offsetting some of the benefits of taking in the fluid. Also, the sugar in regular soft drinks may pose a danger to individuals with diabetes or to those who are watching their weight.

**Looking for a refreshing drink...be creative.**

For those who want to try something a little different, fruit juice mixed with club soda or seltzer water makes a refreshing carbonated drink. And, a twist of lemon or lime will make plain water more appealing.

---

To learn more about sun safety or for other health tips, visit [healthlibrary.barnabashealth.org](http://healthlibrary.barnabashealth.org).

**RWJ Barnabas**  
**HEALTH**

**Let's be healthy together.**

Let's be healthy together.

## COVID-19 Hillsborough Reported Cases

	Hillsborough	Millstone	Somerset County	New Jersey	United States
<b>CASES</b>	405	3	4,327	171,667	2,624,873
<b>DEATHS</b>	54	NA	447	13,181	127,299
<b>RECOVERED</b>	205	NA	NA	NA	NA

### Breakdown of Hillsborough Township Cases As Reported by Hillsborough Township Health Department

Daily Case Count

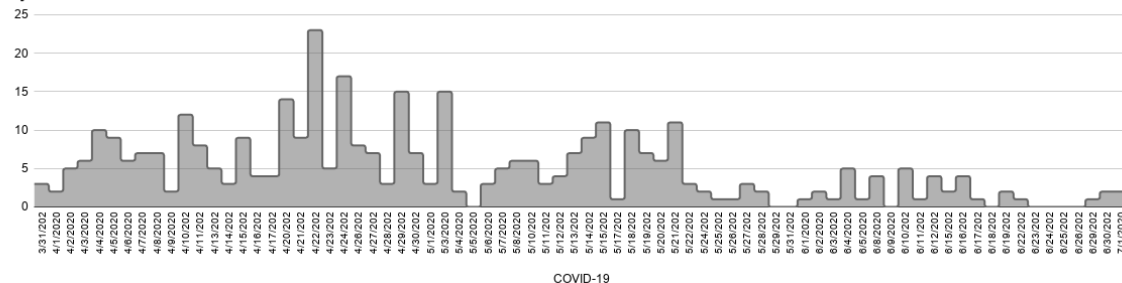

Positive Hillsborough Township Cases by Age Range

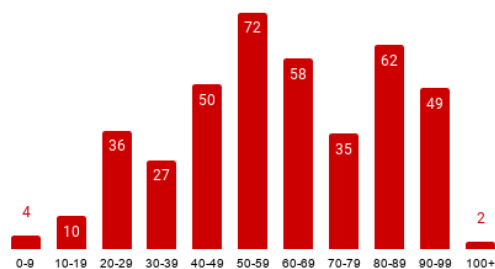

Deceased by Age Range

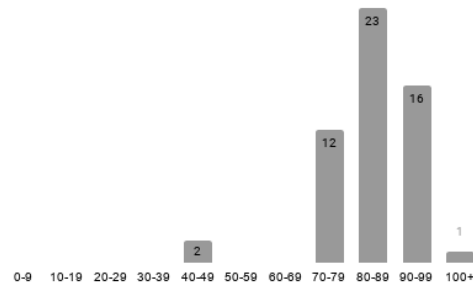

#### Disclaimer:

Please be advised that the numbers posted here and on the Township website are those that are reported by Hillsborough Township Health Department based on reports from the NJ Department of Health surveillance system. The reported numbers are only from those individuals who have been tested for COVID-19 and are confirmed positive through an FDA approved laboratory for COVID-19 testing purpose. It does not include those contacts of the positive individuals or any individuals, who are sick and have not been tested.

#### Hillsborough Long Term Care/Assisted Living

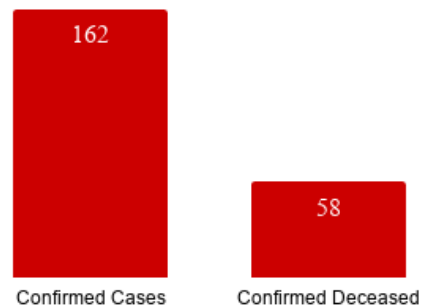

\* Confirmed cases and confirmed deceased from Long Term Care and Assisted Living Facilities may not also be included in the total number of cases above.

The number of cases from the above section by age and deceased cannot be added to the Long Term Care and Assisted Living Facilities confirmed cases and confirmed deceased to get a total case count and a total deceased count. The reason for this is that there are different reporting mechanisms in place capturing that data. The NJ Department of Health surveillance system obtains reports from State run labs. The Long Term Care and Assisted Living Facilities utilize many different labs, State, out-of-

state and private, therefore, their numbers are not completely reflected in the total Hillsborough numbers from the State system at this time. That withstanding, you cannot simply add the two sets of numbers either to get a total case count, as some of the LTC/ALF numbers are counted in the State system.

**If you are a Hillsborough resident and have tested positive for Coronavirus / COVID-19, please contact the Health Department at 908-369-5652.**

The Hillsborough Township Health Department continues to monitor all cases and is working with the State to identify any potential contacts for follow-up. A representative from the Hillsborough Township Health Department will reach out to all individuals determined to have been in close contact with the positive testing persons within 24-48 hours of each case being confirmed.

## [NJ Residents with a Positive COVID-19 Test:](#)

### [Instructions & Next Steps](#)

## Somerset County COVID-19 Testing Site

### [Testing at Raritan Valley College \(RVCC\)](#)

#### [Spaces Still Available for July 2nd / Prescription No Longer Required for Testing](#)

COVID-19 Testing continues for Somerset County residents at Raritan Valley Community College (RVCC). Appointments can be scheduled online at <https://somerset-hunterdon.adlabscovidtest.com>. Testing site will be open from 10 am to 12 pm on the July 2nd.

### [Somerset County Provides COVID-19 Online Resource Center](#)

## Meeting Updates, Cancellations and Closures

Due to the Governor's Executive Orders and pursuant to P.L. 2020, c.11, all Township meetings will be held using virtual technology and the public may only participate in meetings remotely. Please [visit the calendar](#) on our municipal website for meeting dates, cancellations, updates and instructions.

## COVID-19 State & Community Resources

**[For a full list of COVID-19 Resources, visit the Hillsborough Township COVID-19 Information Page](#)**

### [NJ TRANSIT UPDATE](#)

NJ Transit will continue to respond to the latest on COVID-19 with customer and employee safety as a top priority and keep you informed of our response. To keep informed, go to:

- [NJ Transit Rail and Light Rail Resumes Full Weekday Service on July 6th](#)
- [NJ Transit - "Your Ride to Recovery" Guide](#)
- [NJ Transit Explores Use of Ultraviolet Technology in Battle Against COVID-19](#)
- [NJ Transit Installs More Modernized Ticket Vending Machines](#)
- [COVID-19 - How We're Protecting You](#)

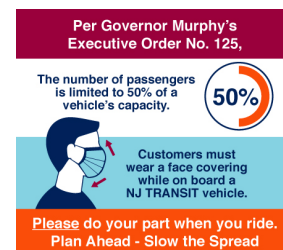

### [Hillsborough YMCA - Information For Essential Personnel Child Care](#)

### [Contact Tracing Opportunity](#)

Are you interested in assisting NJ's contact tracing efforts? [Register at the NJ COVID-19 Information Hub website](#) and be notified when opportunities become available.

## How Can I Help?

### [Click here for information on Hillsborough Township's Community Assistance Network \(C.A.N.\) Program](#)

Donations to the Hillsborough Community Assistance Network (C.A.N.) can now be made [online](#). Donation of items are also accepted - [see list of most needed items](#).



### [Somerset County Office of Emergency Management Continues to Accept Personal Protective Equipment \(PPE\) Donations](#)

The Somerset County Office of Emergency Management continues to accept donations of personal protective equipment. A collection box has been set up in front of the Emergency Services Training Academy, located at 402 Roycefield Road, Hillsborough, NJ 08844.

[Register to Volunteer](#)

## Contacting Your State and County Officials

### [Click here for information on contacting NJ State and Somerset County Officials](#)

This Newsletter is brought to you by the Hillsborough Township Committee:

Mayor  
Doug Tomson

Deputy Mayor  
Shawn Lipani

Committeeman  
Frank DelCore

Committeewoman  
Olivia Holmes

Committeewoman  
Gloria McCauley

Hillsborough Township | [www.hillsborough-nj.org](http://www.hillsborough-nj.org)